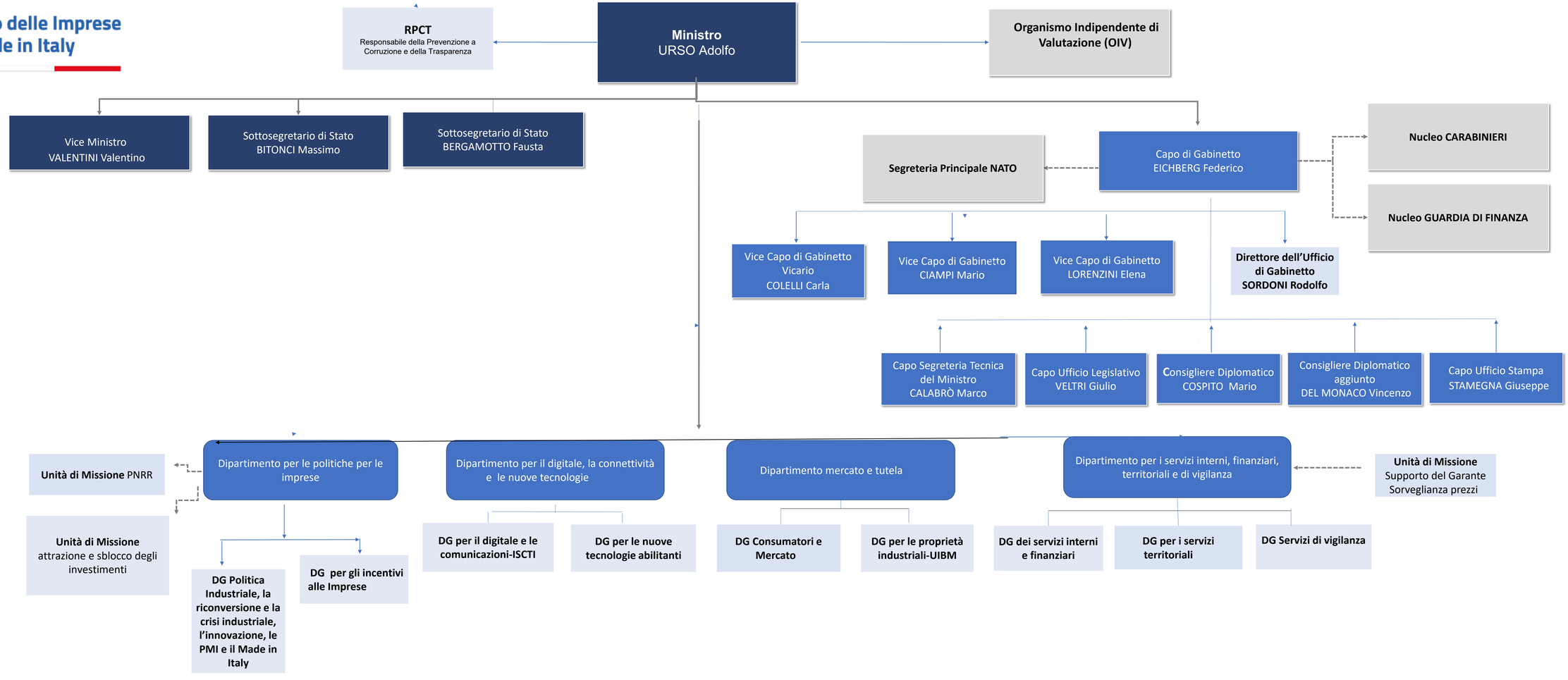Ministero delle Imprese e del Made in Italy